PROCESS MANAGEMENT

[CONFIDENTIAL]
[UTTHUNGA]
[IndiQube, South Summit, South End Rd, Vijayarangam Layout, Bengaluru, Karnataka 560004]

Contents

1 Purpose 3
2 Scope 4
3 Abbreviations 4
4 Terms and Definitions 4
5 Responsibilities 5
6 RACI 5
7 SIPOC 5
8 Overall Process Flow Chart 7
8.1 Process Definition 7
8.2 Process Improvement 8
9 Process Description 10
9.1 Process Definition and control 10
9.1.1 Establishing SEPG Team 10
9.1.2 Define, Review and Approval of Processes, Template, Checklist and Guidelines 10
9.1.3 Define & Establish Process Asset Library and KM 10
9.2 Process Improvement 11
9.2.1 Identify Process Improvement 11
9.2.2 Review & Analyze Process Improvements suggestions. 11
9.2.3 Pilot Rating with Priority – High & Medium 11
9.2.4 Prepare Pilot Plan & Perform Pilot Run 11
9.2.5 Plan Deployment for Evaluated Improvement 12
9.2.6 Identify & Conduct Training (if required) 12
9.2.7 Monitor Effectiveness 12
10 Information Security requirements 12
11 References 12
12 Metrics 13
13 Annexures 13
14 Forms 13

CHANGE HISTORY

This section describes the details of changes that have resulted in the current document.

SL. No.	Document Version No.	Change Description	Reason For change	Date Prepared By	Date Reviewed By	Date Approved By
01	V0.1	Initial Draft		17-Jan-22		
01	V1.0	Final document			21-Feb-22	4-Mar-23
02	V1.1	Org level process added	Org level process was to be added	Anitha N 26-Sep-23	Santosh V 4-Oct-23	Santosh V 4-Oct-23
03	V1.2	Document formatting done as per document guidelines		Vanavee P 27-Nov-24	Anitha N 5-Feb-25	Santosh V 7-Feb-25
04	Issue C Version 1.0	Review of document	New version update of IMS	Anitha N 01-08-2025	Santosh V 08-Aug-25	Sanmangala M S 14-08-2025

1 Purpose

The purpose of Process Management is to outline the steps involved in "Managing the Processes at Utthunga". The intent of process management is not only to define/manage the processes, but also to

a. Identify Process Improvement Proposals (PIPs) through periodic assessment of organizational IMS.
b. Analyze and discuss PIPs with SEPG
c. Prioritize PIPs
d. Implement process improvements in the organization.
e. Monitor the implementation.

Purpose of Process Management is to:

- Establish and maintain standard processes and process assets, lifecycle phases and applicable activities, tailoring criteria and guidelines on standard processes for usage on projects, Support functions and Business unit, establishing and maintaining organizational vide repository, thereby setting up the process asset library.
- Assess the standard processes and process assets for strengths and weakness and to identify Process Improvement Proposals (PIPs), prioritize them, plan, implement & deploy the PIPs across the organization, and monitor the implementation & incorporate related experiences from these activities to improvise our Process Management Process
- Process Asset library will include lessons learnt, Improvements, corrective and preventive actions, Risk repository, Strength/Weakness, Lifecycle models and metrics.
- Process Asset at Utthunga is managed and controlled by Utthunga PE team.

The Organization's Set of Standard Processes (OSSP) will be used by the entire organization while executing the various activities as mentioned. At times, the OSSP is "tailored" by some projects/Department/BU to establish their own "defined processes" for their project/Department based on the nature of the execution of their objectives. The Project Specific Practices (PSPs) are documented in their Project Management Plan (PMP) and Department level practices are documented in Support functions in IMS under respective Department SOPs after obtaining appropriate approval from the SEPG.

The Integrated Management System (IMS) which supports continual process improvement across the organization is termed as "IMS" (Integrated Management System). Components of IMS are:

- Process Documents
- Templates
- Checklists

- Forms
- Guidelines

Organization's Set of Standard Processes that is defined as part of IMS will be used by projects & Departments within the organization (with or without tailoring). As a part of continual improvement and to upgrade our IMS to be in synch with the evolving Quality Standards and Models available in the industry, we need to constantly upgrade our IMS.

Organization encourages all practitioners to participate in identifying Process Improvement Proposals while following the standard processes. SEPG is assigned the responsibility of facilitating and managing the process improvement activities.

2 Scope

This applies to all the projects/Departments/Business Units executed by Utthunga

3 Abbreviations

a. PE: Process Excellence
b. SEPG: Software Engineering Process Group
c. SDWG: Strategy Deployment Working Group
d. IMS: Integrated Management System
e. PIP: Process Improvement Proposals
f. OSSP: Organization's Set of Standard Processes
g. PMP: Process Management Plan
h. PSP: Process Specific Practices
i. BU: Business Unit
j. SME: Subject Matter Expert
k. CM: Configure Management
l. SOP: Standard Operating Procedure
m. PAL: Process Asset Library
n. KM: Knowledge Management

4 Terms and Definitions

a. SEPG: A Software Engineering Process Group (SEPG) is an organization's focal point for software process improvement activities.
b. Process Improvement: Process improvement involves examining the efficiency of business systems and finding ways to optimize them in a way that aligns with the company's goals.
c. Process Improvement Plan: a process improvement plan is a document outlining how to improve your processes after identifying and analyzing them.

d. Process Asset Library: Process Asset Library (PAL) is a repository, available at the central location in the organization.

e. Knowledge Management: Knowledge management (KM) is the process of identifying, organizing, storing, and disseminating information within an organization.

5 Responsibilities

a. Senior management shall define SEPG Team

b. SEPG Team shall define SEPG Plan by identifying Process Improvements

c. SEPG Team shall communicate process improvement suggestions to PE Team and collect review comments.

d. SEPG Team shall define Process improvements.

e. SEPG Head or Head of quality shall review the Process improvements.

6 RACI

Process	Responsible	Accountable	Consulted	Informed
Process Define & Control	Quality Director	Quality Head	SEPG Team	CEO & Relevant Stake Holder's
Process Improvement	Quality Director	Quality Head	SEPG Team	CEO & Relevant Stake Holder's

7 SIPOC

Supplier	Input	Process	Output	Customer
Senior Management, SDWG	Process Improvement Plan, SEPG Team	Process Define and Control Establish SEPG Team Define Process Establish Defined Process Document	SOPs, Checklist, Templates & Guidelines	Respective Departments, Employees

Senior Management, Project team, Departments, SDWG	Process Improvement Plan, Risk Assessment, Internal & External Audit, PC Checklist	Identify the Process Improvements Review & Analyze Pilot rating Pilot Run Deploy Improvements Conduct awareness & training. Monitor Effectiveness	SOPs for all department, Process Improvement Log	Respective Departments, Employees

8 Overall Process Flow Chart

8.1 Process Definition

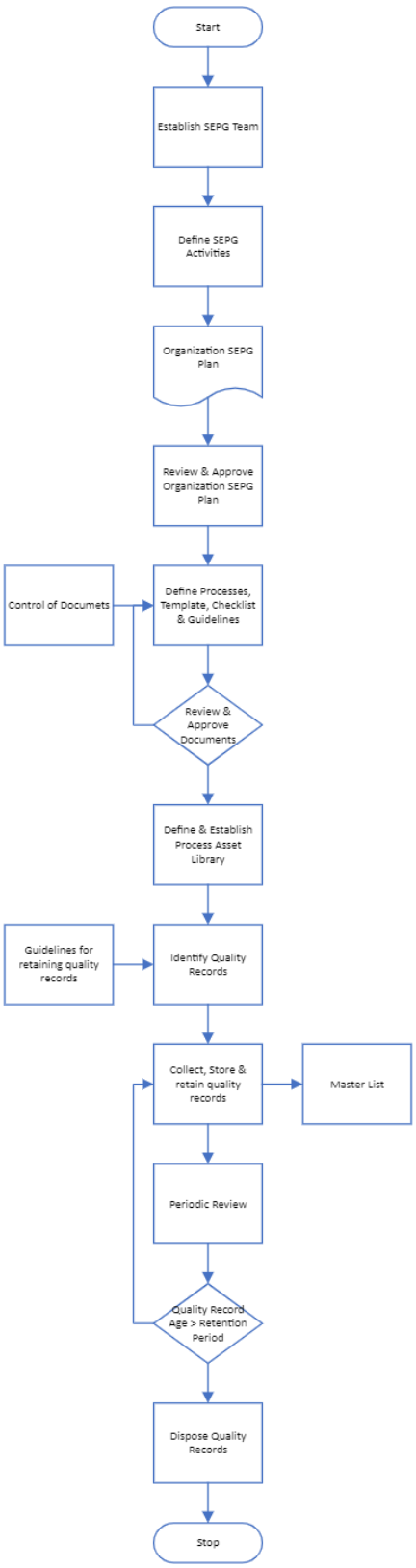

8.2 Process Improvement

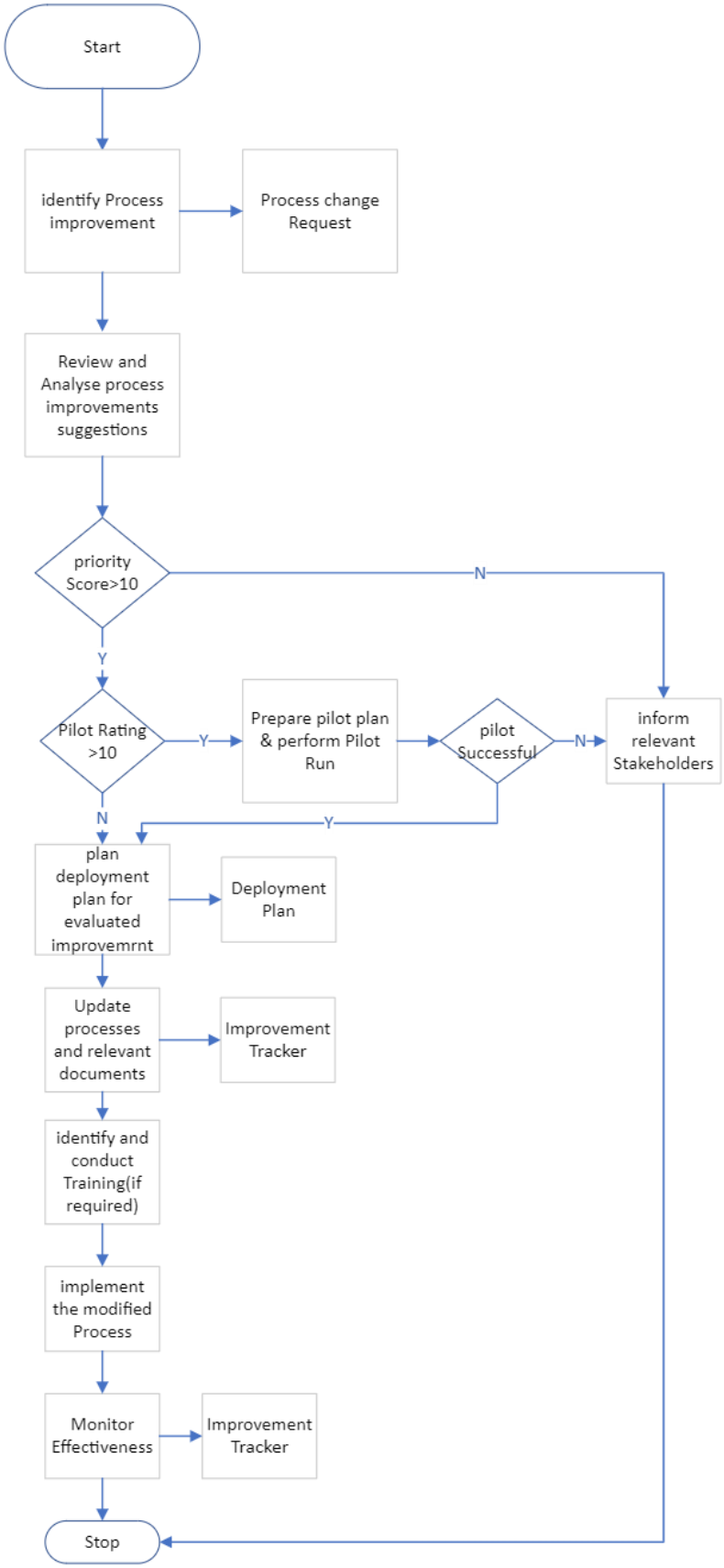
Start
identify Process improvement
Process change Request
Review and Analyse process improvements suggestions
priority Score>10
N
Y
Pilot Rating >10
Y
Prepare pilot plan & perform Pilot Run
pilot Successful
N
inform relevant Stakeholders
Y
N
plan deployment plan for evaluated improvemrnt
Deployment Plan
Update processes and relevant documents
Improvement Tracker
identify and conduct Training(if required)
implement the modified Process
Monitor Effectiveness
Improvement Tracker
Stop

9 Process Description

9.1 Process Definition and control

9.1.1 Establishing SEPG Team

a. Organization shall establish SEPG team by identifying the team members and defining a team structure.

b. SEPG team shall have SMEs from all divisions/functions.

c. SEPG plan shall be created which has details about roles & responsibilities, Communication mechanism, Escalation matrix, Org Metrics Database, CM and its activities.

d. SEPG activities shall be defined by identifying the Process improvement related activities and capture it in Organization PI plan.

e. Organization PI plan shall include Defining, Maintaining and Improving IMS and maintaining Organization repository for collecting quality records.

f. Review measurement repository for establishing historic data for future reference.

g. Establish mechanism to identify and record the tailoring requirements.

h. Define mechanism for auditing product and process Quality compliances.

9.1.2 Define, Review and Approval of Processes, Template, Checklist and Guidelines

a. Define all Processes at organizational level.

b. Establish Templates, checklists, guidelines, and tools to deploy processes across projects and support functions.

c. Retention period to be defined for all the Templates, SOPs, Checklist and guidelines.

d. Establish Work Environment Standards, Team formation Guidelines and Lifecycle / Project Methodology selection guidelines.

e. Review and approve defined process, template, checklist & guidelines by head of quality/SEPG Head.

9.1.3 Define & Establish Process Asset Library and KM

a. Define Process Asset Library & Knowledge Management System with samples from Defined process and Historical projects data.

b. Identify all possible list of Quality Records including Process, Templates, Checklist, Guidelines & Project related artefacts that need to be stored in the Process Asset Library & Knowledge Management System

c. Collect & consolidate all documents as per the list of identified quality records and store in respective folders defined.
d. Conduct Periodic check on the documents retained.
e. Check the age of the document.
f. Retain If the age is less than the retention period.
g. Dispose the records if the age of the document is greater than the retention period.

9.2 Process Improvement

9.2.1 Identify Process Improvement

a. Identify the process improvements from Project Team, Department meetings, organization level Risk Assessment, PE meeting, tailoring requirements, Internal & external Audits, Org level Strategy Deployment plan, BU level Strategy Deployment plan and Process compliance checks etc.

9.2.2 Review & Analyze Process Improvements suggestions

a. Identify the Process improvements logged through the tool.
b. Identify the affected areas, associated risk, potential benefits etc.
c. Analyze the change request and based on the priority scale of High medium and low to identify the need for pilot.
d. Conduct Cost Benefit Analysis for the improvement suggested.
e. Communicate the process improvement suggestion to PE team and Collect review comments.
f. All improvements with High priority will be accepted. If not inform relevant stakeholders and reject the process improvement.
g. For Process Improvements Suggested by SDWG team, refer respective SDP for Implementation strategy. PE team to work closely with relevant stakeholders throughout the Strategy Deployment
h. SDP related Process Improvements can go with high priority with SDWG teams' approval.

9.2.3 Pilot Rating with Priority – High & Medium

a. All selected improvements with Priority high will need a pilot.
b. If not deployment of the process will be done based on deployment plan.

9.2.4 Prepare Pilot Plan & Perform Pilot Run

a. Prepare pilot plan for identified Process change request.

b. Pilot plan will detail the data to be captured during pilot activities.
c. Prepare business case for conducting pilot
d. Provide necessary resources for pilot and Conduct Pilot
e. Record results of the pilot and decide whether to roll-out the pilot organization-wide.
f. If Pilot not successful inform relevant stakeholders

9.2.5 Plan Deployment for Evaluated Improvement

a. Prepare org-wide deployment plan for suggested Improvements.
b. Identify teams which would be impacted post release of implemented suggestions.
c. Communicate implementation plan to all stakeholders.
d. Update process and relevant documents based on the evaluated change request and deployment plan.

9.2.6 Identify & Conduct Training (if required)

a. Roll out training materials with pilot process results.
b. Coordinate and plan for process training.
c. Release training schedule, for relevant teams and Conduct Trainings
d. Communicate the process changes to the organization and implement the modified processes across the organization.

9.2.7 Monitor Effectiveness

a. Evaluate whether the improvement suggestions improved process performance or not, through periodic audits and other tracking methods.
b. Conduct periodic review of the Organizational standard processes to identify the strengths and weaknesses.

10 Information Security requirements

a. The Organization shall establish, maintain & continual improve information security with respect to the requirements.

b. The Information requirements shall be revisited at the time of any process improvements.

c. The SME shall address the risk associated with the Process Improvements

11 References

a. ISO 9001-2015- Sec 10, Continuous Improvement

b. ISO 27001

c. CMMI Level 3.0 – Process Management Practice area

12 Metrics

a. No of Initiated planned Vs Implemented

b. Effectiveness of Implemented initiatives.

13 Annexures

NA

14 Forms

a. Process Improvement Tracker

b. Process Improvement Plan